

K 280 M EXPROOF MAGNETIC LOCK

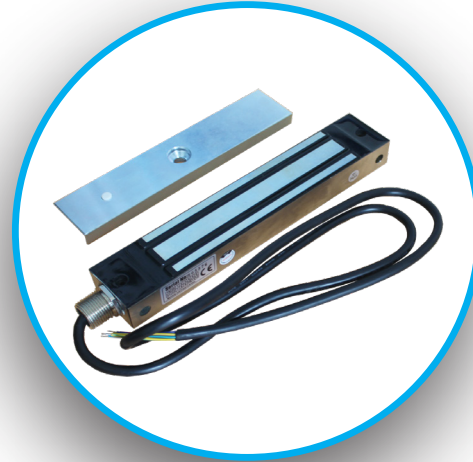

Magnetic Locks are used in all doors requiring security such as building entrances, office doors. It can be easily controlled with remote control, encrypted unit, button and motion sensors. These systems, which are produced electronically, provide control at the entrance door. These products, which operate with a magnet-like system, require electricity to be activated. Exproof magnetic locks pecifically designed for applications where flammable vapors are cause for concern, like clean room, chemical plant, or refinery environments by eliminating the spark or arc in the magnetic lock.

280 kg. Çekme Gücü

DC 12 V- DC 24 V

220 * 40.5 * 25.5 mm

IP 68

-20° + 55 °

FACTORY

Address: Sincan Organize Sanayi Bölgesi,
Erkunt Cd. No: 20 06930 Sincan / Ankara
Phone: +90 (312) 267 56 87 **Fax:** 0 (312) 267 56 99
satis@makim.com.tr

ANKARA SALES OFFICE

Address: Batı Sitesi Mah. Gersan, 2307 Sk/3.Cad.
No:16 06970 Ergazi / Ankara
Phone: +90 (312) 257 02 52 **Fax:** 0 (312) 257 02 55
pazarlama@makim.com.tr

BRANCH

Address: Perpa Ticaret Merkezi, B Blok
Kat: 7-8 No: 987-989 Şişli İstanbul
Phone: +90 (212) 210 29 41 **Fax:** 0 (212) 210 68 15
sube@makim.com.tr

WAREHOUSE AND TECHNICAL SENDING

Address: Perpa Ticaret Merkezi, B Blok
Kat: 1-2 No:57 Şişli İstanbul
Phone: +90 (212) 210 29 41 **Fax:** 0 (212) 210 68 15
sube@makim.com.tr